

Swept Path Analysis
Car Passing Bus Stop Cage
Scale 1:500

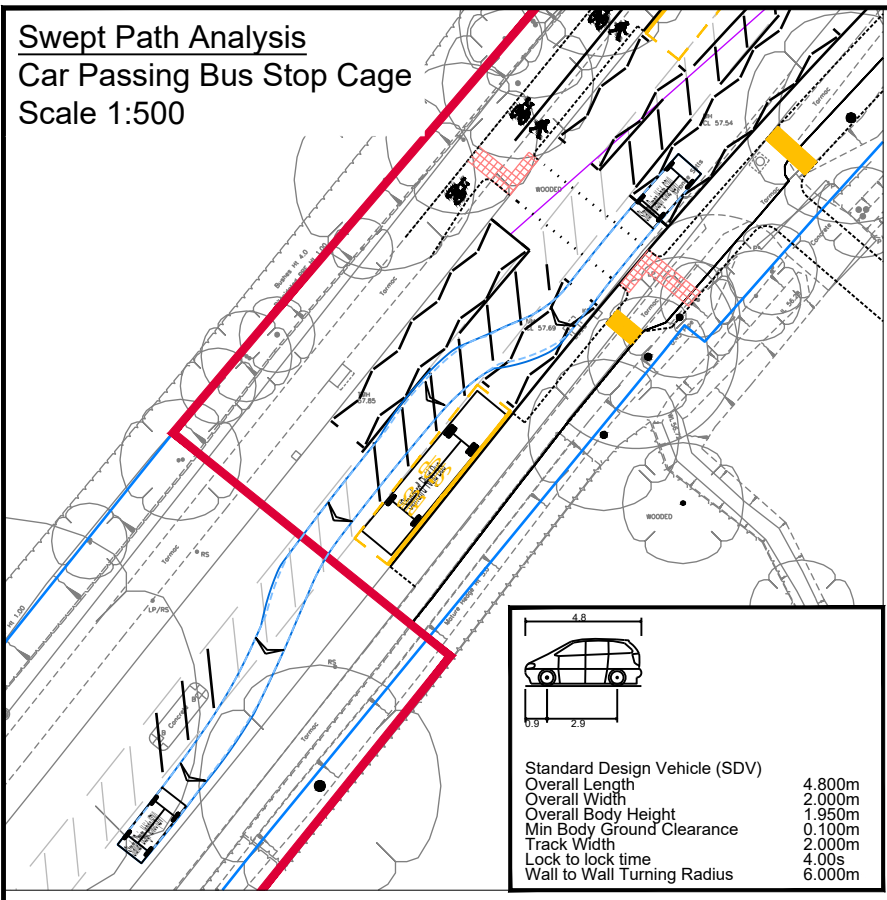

| | |
|-------------------------------|--------|
| Standard Design Vehicle (SDV) | 4.800m |
| Overall Length | 2.000m |
| Overall Width | 1.950m |
| Min Body Ground Clearance | 0.100m |
| Track Width | 2.000m |
| Lock to lock time | 4.00s |
| Wall to Wall Turning Radius | 6.000m |

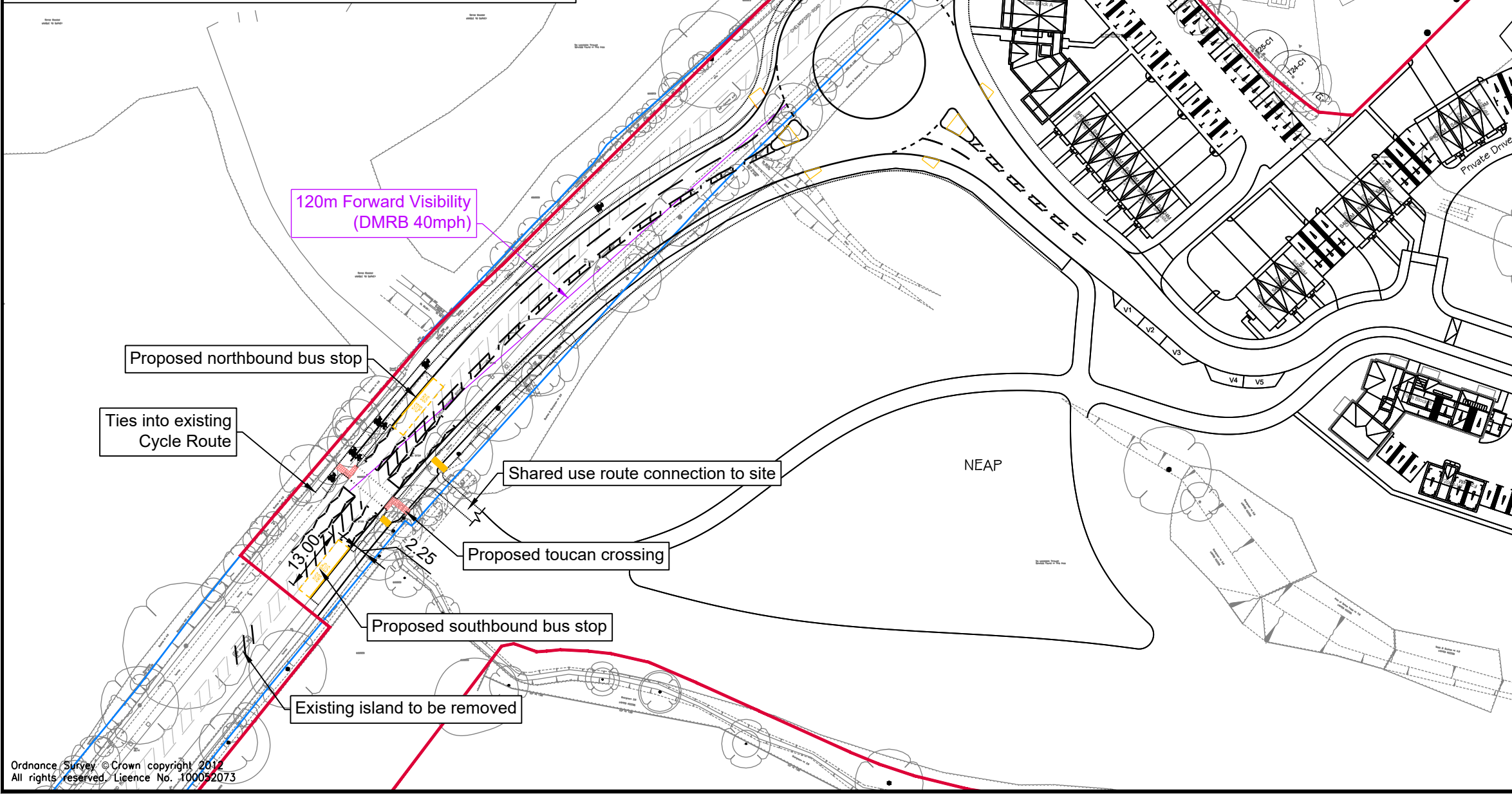

- Notes:**
1. This is not a construction drawing and is intended for illustrative purposes only.
 2. White lining is indicative only.
 3. Proposed layout is based on Finc Architects plan: _400K_Shenfield Proposed Site Layout

Key

| | |
|--|--|
| | Highway Boundary (Based on Ordnance Survey so minor inconsistencies on Topographical Survey) |
| | Red Line Boundary |

| REV. | DETAILS | DRAWN | CHECKED | DATE |
|------|--|-------|---------|------------|
| J | Existing island further south to south bus stop removed | NS | TF | 26.04.2024 |
| H | Bus stops shown on Northern arm. Shared use width updated. Site boundary updated | JB | HA | 04.08.2023 |
| G | Bus stops shown on southern arm. Right turning lane for consented development shown on northern arm. | JM | HA | 19/05/2022 |
| F | Roundabout tied into Topographical Survey (previously Ordnance Survey). | JM | SM | 11/03/2020 |
| E | Roundabout moved 20m north east to minimise exposure to flood plain. | JM | SM | 08/07/2019 |
| D | Proposed uncontrolled crossing added. | JB | GS | 07/03/2019 |
| C | Roundabout redesign to increase capacity, Red line added. | JM | GS | 31/03/2016 |
| B | Highway Boundary added | JM | GS | 29/03/2016 |
| A | 2 lanes entry & exit main road arms | JM | GS | 23/02/2016 |

CLIENT:
Croudace Homes Ltd

PROJECT:
Officers Meadow, Shenfield

DRAWING TITLE:
**Part of Allocated Site R03:
Land North of Shenfield**

SCALES:
1:1000 at A3

DRAWN: JM CHECKED: GS DATE: 12/02/2016

vectos. | PART OF **SLR**

The Cursitor, 38 Chancery Lane, London, WC2A 1EN
020 7580 7373 vectos@vectos.co.uk

DRAWING NUMBER: **152080/A/01** REVISION: **J**

Ordnance Survey © Crown copyright 2012
 All rights reserved. Licence No. 100052073
 NOTE: THE PROPERTY OF THIS DRAWING AND DESIGN IS VESTED IN VECTOS (SOUTH) LTD.
 IT MUST NOT BE COPIED OR REPRODUCED IN ANY WAY WITHOUT THEIR PRIOR WRITTEN CONSENT.

X:\Projects\150000\152080 - Shenfield\DRAWINGS\152080_A_01 Rev J - Prop Site Access Rndbt.dwg